



Certificate of eye examination

European College of Veterinary Ophthalmologists

© ECVO 1998

ECVO reg.no. Examination

CH-102643

ECVO reg.no. examiner

CH-1002

Animal

Name: Casa de filler - vow todoall Travis
Breed: Australian Shepherd
Registration no.: 798998
Microchip no.: 040098100616861
Date of birth: 28/05/2022
Sex: [X] Male
Breedclub: Australian Shepherd Club der Schweiz ASCS
Colour: red bi
Tattoo:

Owner/agent

Name: Sylvia Graf
Address: Sandhubel 43
Country: CH Post code: 3257 Town: Ammerzwil

By registering the animal mentioned above on the ECVO HED platform for the ECVO eye examination, the relevant person (owner/breeder) has accepted terms & conditions and privacy policy on the ECVO HED platform.

Examination

Date: 03/03/2025

Method minimal: Mydriatic, indirect ophtalmoscopy and binocular biomicroscopy >= 10x

Other methods and comments:

Optional: [] Examined before dilatation [] Gonoscopy (without mydriatic)

Identification

Check microchip/tattoo [X] Correct [] Incorrect/unreadable [] Absent

Right eye (OD)

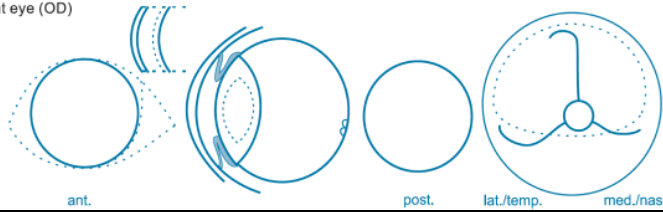

Left eye (OS)

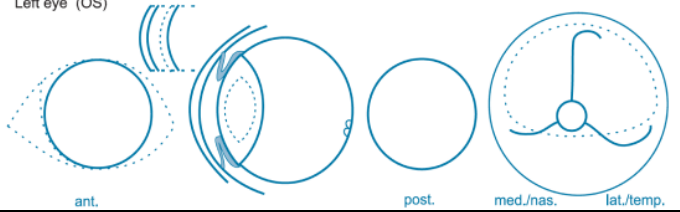

Descriptive comments: 15. Other lens opacity: [] punctata [] suture line tip [] suture line [] nuclear ring [] nuclear fiberglass/pulverulent 8. ICAA : PLA [] mild [] moderate [] severe ICA [] narrow (moderate) [] closed (severe)

Eye disease no: [] Severe

Results for the known or presumed hereditary eye diseases

Table with columns: UNAFFECTED, suspicious/undetermined, AFFECTED. Rows: 1. Persistent Pupillary Membrane (PPM), 2. Persistent Hyperpl. Tunica Vasculosa Lentis/Primary Vitreous (PHTVL/PHPV), 3. Cataract (congenital), 4. Retinal Dysplasia (RD), 5. Hypoplastic-/Micro-papilla, 6. Collie Eye Anomaly (CEA), 7. Other

Results valid for 12 months

Table with columns: UNAFFECTED, suspicious/undetermined, AFFECTED. Rows: 11. Entropion / Trichiasis, 12. Ectropion / Macoblepharon, 13. Distichiasis / Ectopic cilia, 14. Corneal dystrophy, 15. Cataract (later onset), 16. Lens luxation (primary), 17. Retinal degeneration (PRA), 18. Other

Interpretation

* "Unaffected" signifies that there is no clinical evidence of the presumed inherited eye disease(s) specified, whereas "affected" signifies that there is such evidence.
** "Undetermined" The animal displays clinical features that could possibly fit the presumed inherited eye disease(s) mentioned, but the changes are inconclusive.
*** "Suspicious" The animal displays minor, but specific signs of the presumed inherited eye disease(s) mentioned. Further development will confirm the diagnosis.

FOR FURTHER INFORMATION: P.T.O.

Examiner

Name Jürg Bolliger

The examiner indicated examined the above-mentioned animal according to the ECVO hereditary eye disease scheme with the results as shown.

Examiner, authorized by ECVO

The certificate is valid without signature of the examiner.

The authenticity and validity of the certificate can be checked by scanning the QR code (left side).

